

REVISIONS		
NO.	DESCRIPTION	DATE

T6 DRAINAGE STRUCTURE TO BE CONSTRUCTED ON PHASE 1C. SEE DETOUR SHEET T37.

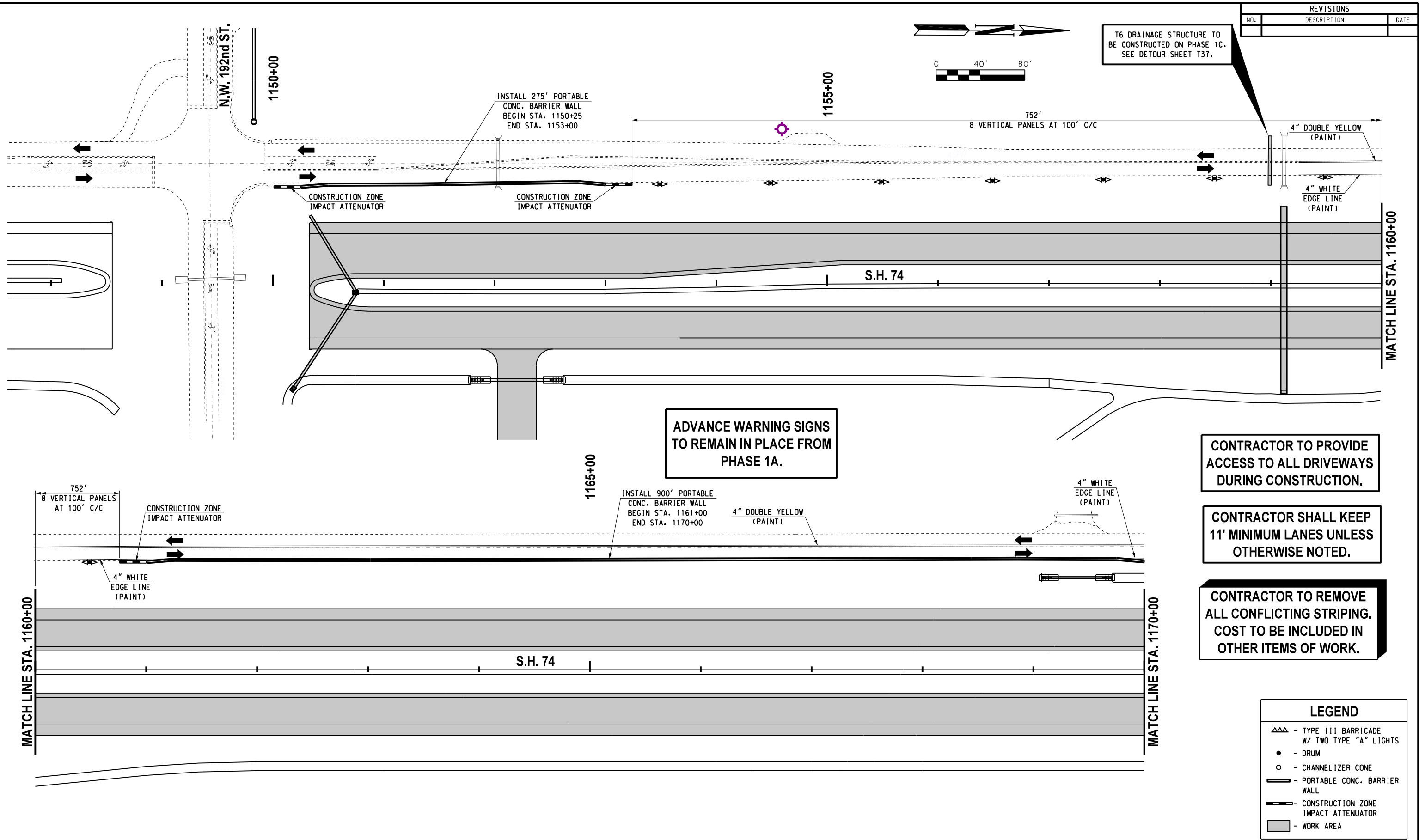

CONTRACTOR TO PROVIDE ACCESS TO ALL DRIVEWAYS DURING CONSTRUCTION.

CONTRACTOR SHALL KEEP 11' MINIMUM LANES UNLESS OTHERWISE NOTED.

CONTRACTOR TO REMOVE ALL CONFLICTING STRIPING. COST TO BE INCLUDED IN OTHER ITEMS OF WORK.

LEGEND	
	- TYPE III BARRICADE W/ TWO TYPE "A" LIGHTS
	- DRUM
	- CHANNELIZER CONE
	- PORTABLE CONC. BARRIER WALL
	- CONSTRUCTION ZONE IMPACT ATTENUATOR
	- WORK AREA

Design	GDB	08/10/17
Drawn	RWR	08/10/17



**TRAFFIC CONTROL**  
**PHASES 1I, J & K (SHEET 1 OF 3)**  
**S.H. 74 (STA. 1148+00 TO 1170+00)**  
 State Job No. 14964(08) Sheet No. 142

08/10/17 G:\0\Projects\T-1662B SH 74 @ NW 178th, NW 192nd & NW 206th\CAD\TC PHASE IJK\_SH 74.dgn